Egyszer

A

B
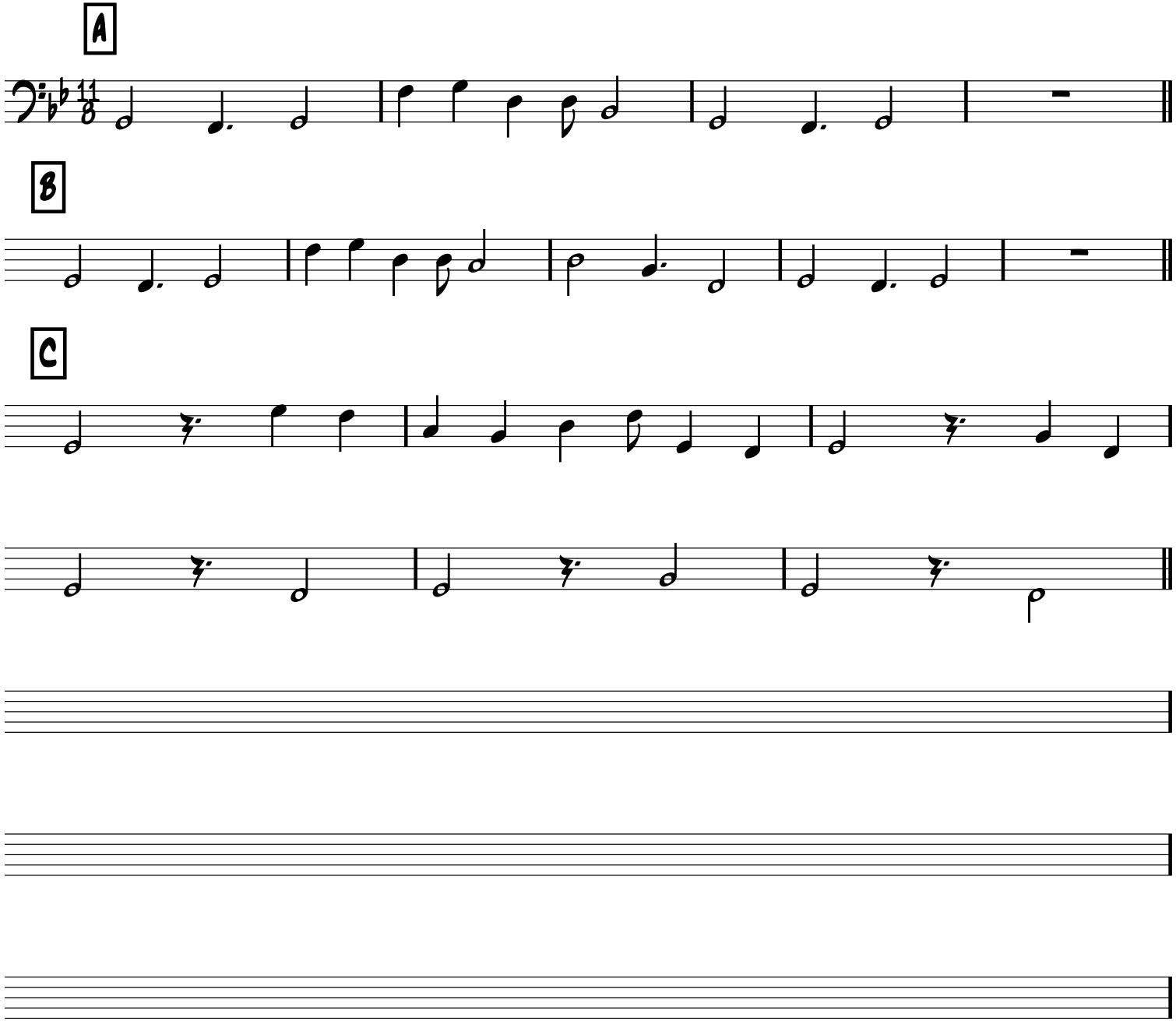
2C